

MONTHLY MEMBERSHIP PROGRESS REPORT

LOCATION PENNSYLVANIA

District 14 P

Results as of: 9/30/2022

| Clubs | | | |
|-----------------------|---------------|-----------|---------------|
| RESULTS FOR 2022-2023 | | | |
| QUARTER | NEW CLUB GOAL | NEW CLUBS | DROPPED CLUBS |
| JULY/AUG/SEPT | 0 | 0 | 0 |
| OCT/NOV/DEC | 0 | 0 | 0 |
| JAN/FEB/MAR | 0 | 0 | 0 |
| APR/MAY/JUNE | 0 | 0 | 0 |

| Members | | | |
|-----------------------|------------------------|----------------------|---|
| RESULTS FOR 2022-2023 | | | |
| QUARTER | MEMBER GROWTH NET GOAL | MEMBER GROWTH ACTUAL | DROPPED MEMBERS ACTUAL (including transfers) |
| JULY/AUG/SEPT | 5 | 26 | 13 |
| OCT/NOV/DEC | 5 | 0 | 0 |
| JAN/FEB/MAR | 5 | 0 | 0 |
| APR/MAY/JUNE | 10 | 0 | 0 |

GOALS AND ACTUAL NEW CLUBS CUMULATIVE



GOALS AND ACTUAL MEMBERS CUMULATIVE

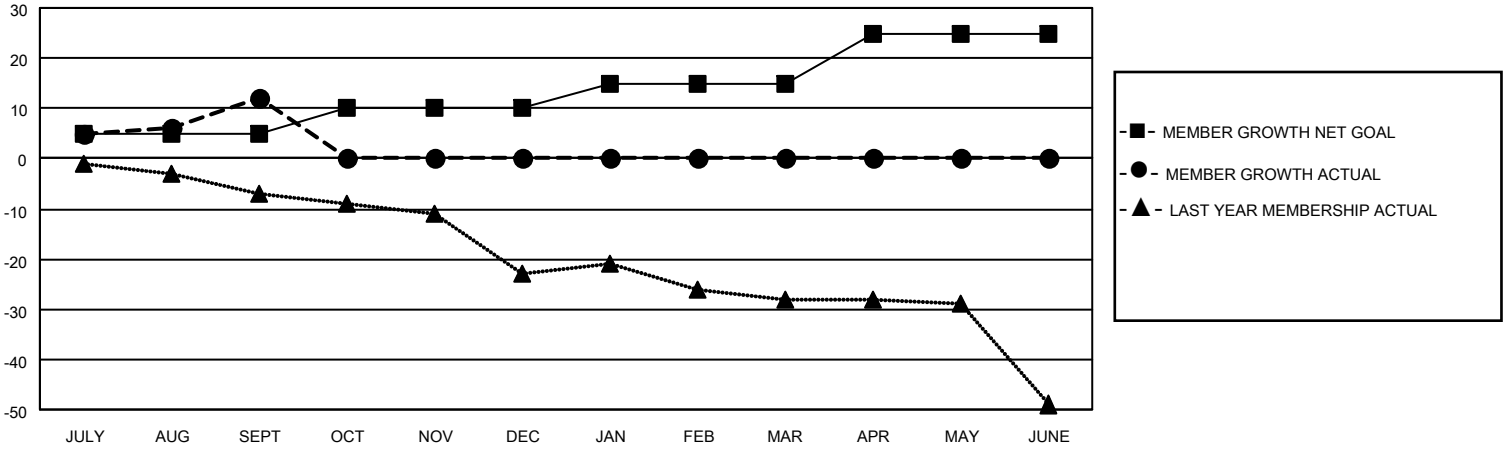

| | | | | | | | | | | | | | | |
|--|--|---|----------------|--------------|--------|--------------|--------------|-----------|---|--|---------------------------|-----|---------------------------------|----|
| DROPPED CLUBS: 0 | 14 CLUBS OF 36 ADDED 1 OR MORE NEW MEMBERS | <p style="text-align: center;"><u>GENDER DISTRIBUTION</u></p> <table style="width: 100%; border: none;"> <tr><td>MALE</td><td style="text-align: right;">718 (74.87%)</td></tr> <tr><td>FEMALE</td><td style="text-align: right;">241 (25.13%)</td></tr> <tr><td>NON BINARY</td><td style="text-align: right;">0 (0.00%)</td></tr> <tr><td>PREFER NOT TO ANSWER</td><td style="text-align: right;">0 (0.00%)</td></tr> </table> | MALE | 718 (74.87%) | FEMALE | 241 (25.13%) | NON BINARY | 0 (0.00%) | PREFER NOT TO ANSWER | 0 (0.00%) | | | | |
| MALE | 718 (74.87%) | | | | | | | | | | | | | |
| FEMALE | 241 (25.13%) | | | | | | | | | | | | | |
| NON BINARY | 0 (0.00%) | | | | | | | | | | | | | |
| PREFER NOT TO ANSWER | 0 (0.00%) | | | | | | | | | | | | | |
| <p style="text-align: center;"><u>DROPPED MEMBERS</u></p> <table style="width: 100%; border: none;"> <tr><td>DECEASED</td><td style="text-align: right;">5</td></tr> <tr><td>CLUB CANCELLED</td><td style="text-align: right;">0</td></tr> <tr><td>OTHER</td><td style="text-align: right;">8</td></tr> <tr><td>TOTAL</td><td style="text-align: right;">13</td></tr> </table> | DECEASED | 5 | CLUB CANCELLED | 0 | OTHER | 8 | TOTAL | 13 | CLICK HERE FOR CUMULATIVE MEMBERSHIP DATA | <table style="width: 100%; border: none;"> <tr><td>TOTAL FAMILY UNIT MEMBERS</td><td style="text-align: right;">175</td></tr> <tr><td>FAMILY MEMBERS PAYING HALF DUES</td><td style="text-align: right;">90</td></tr> </table> | TOTAL FAMILY UNIT MEMBERS | 175 | FAMILY MEMBERS PAYING HALF DUES | 90 |
| DECEASED | 5 | | | | | | | | | | | | | |
| CLUB CANCELLED | 0 | | | | | | | | | | | | | |
| OTHER | 8 | | | | | | | | | | | | | |
| TOTAL | 13 | | | | | | | | | | | | | |
| TOTAL FAMILY UNIT MEMBERS | 175 | | | | | | | | | | | | | |
| FAMILY MEMBERS PAYING HALF DUES | 90 | | | | | | | | | | | | | |